

CASE STUDY

Student Center

Chandler - Gilbert Community College

This 20,000 s.f. Student Center was designed to transplant the "heart" of the expanding campus. The Student Center's form creates a minimal opaque face on the west and north and gradually rises to the center of campus.

The Crescendo is a 30' high student pavilion and 35' cantilevered "front porch". The pavilion is shaded from the east by a large 35' front porch that engages the pedestrian mall.

The bold use of aluminum and glass throughout the building adds to the Students Center's overall impact and important appearance. Extensive access to natural daylight in the building design is a key green feature of the project.

Architect:

Architkton | Tempe, Arizona

Arcadia Products:

AFG301 Framing System

AG451 Framing System

AR450 Framing System

RP325 Flush Panel Entrance

WS512HD Heavy Duty Entrance

Sun Shade Vail

Sombras De Sol Design

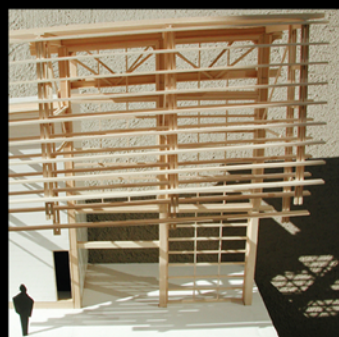
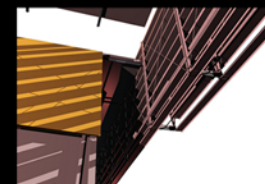

Aluminum Window and Facade Systems | Arcadialnc.com